VISIT…

LANZAROTE Caliente.COM

LOST WITHOUT YOU

By Matthew Gerrard and Bridget Benenate

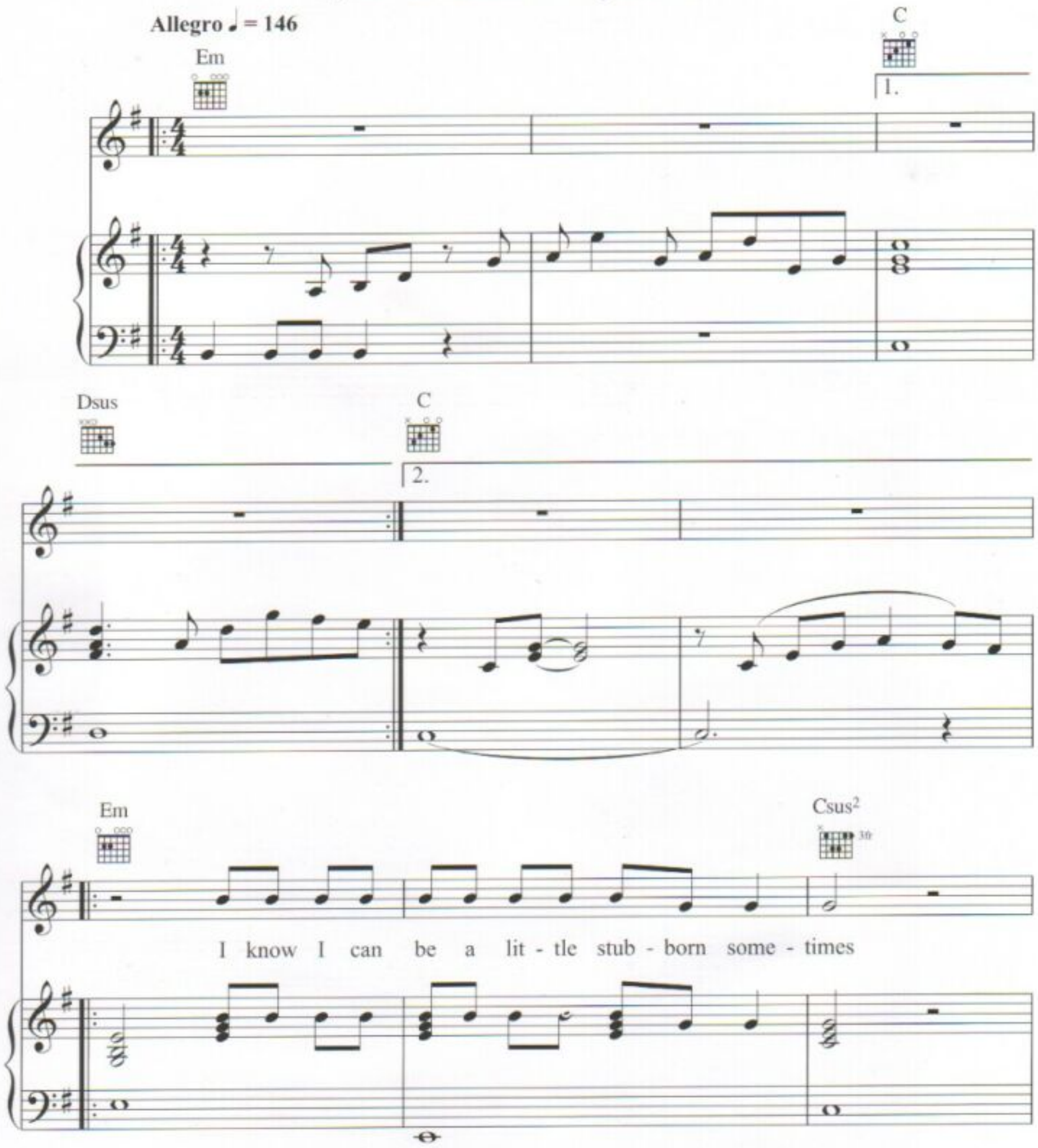

© 2002 WB Music Corp/ G Matt Music/Friends Of Seagulls Music Publishing/Blotter Music.
All Rights On Behalf Of Itself And G Matt Music Administered By WB Music Corp.
All Rights For Friends Of Seagulls Music Publishing And Blotter Music Administered By Windswept.
For Australia And New Zealand:-
Warner/Chappell Music Australia, Pty Ltd.
(ABN 63 000 876 068)
Ground Floor, 39 Albany Street, Crows Nest NSW 2065
EMI Music Publishing Australia Pty Limited
(ABN 83 000 40 951)
PO Box 481, Spit Junction, NSW 2088
International Copyright Secured. All Rights Reserved
Unauthorised Reproduction Is Illegal. Used By Permission.

Dsus Em Csus2 Dsus

And I say A lit-tle righ-teous and too proud

Em C Dsus

I just want to find a way to com-pro-mise

Em Csus2 Dsus

Cos I be-lieve that we can work things out

Am Em

I thought I had all the an-swers ne-ver giv-ing in But

Am B7

ba - by since you're gone I ad - mit that I was wrong

Em C G D

All i know is I'm lost with - out you I'm not gon - na lie

Em C G D B

How'm I going to be strong with - out you I need you by my side

Em C G

If we ev - er say we'll ne - ver be to - ge - ther and we en - ded with good - bye

D C B7

— don't know what I'd do— Lost with - out— you

Em C D G D/F♯

To ⊕

I keep try - ing to find— my way— but all I know is I'm lost with - out— you

Em C D

I keep try - ing to face— the day— I'm lost with - out— you—

C

If I could on - ly hold— you now And make the pain just go— a - way

B

D. 𝄋 al CODA

can't stop the tears from run - ning down my face Oh

CODA

Em C D G D/F♯

I keep try ing to find my way but all I know is I'm lost with out you

Em C D G D/F♯

I keep try - ing to face the day and all I find is I'm lost with - out your love

Em C D G D/F♯

I keep try - ing to find my way but all I know is I'm lost with - out you

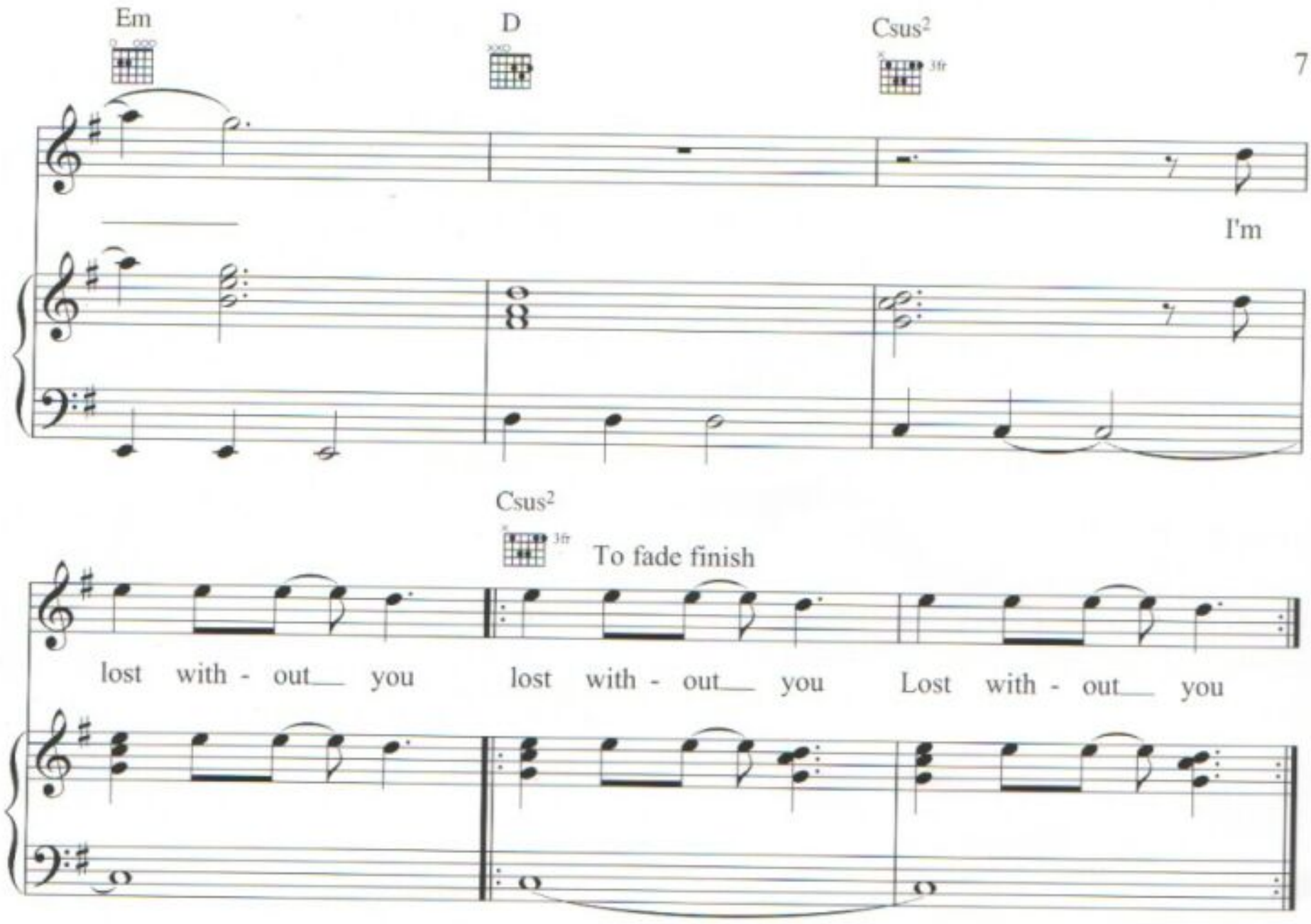

How my ever gonna get rid of these blues
Baby I'm so lonely all the time
Everywhere I go I get so confused
You're the only thing that's on my mind

Oh my beds so cold at night and I miss you more each day
Only you can make it right no I'm not too proud to say

All I know is I'm lost without you I'm not gonna lie
How my going to be strong without you I need you by my side
If we ever say we'll never be together and we ended with goodbye
don't know what I'd do....I'm lost without you
I keep trying to find my way but all I know is I'm lost without you
I keep trying to face the day I'm lost without you

If I could only hold you now and make the pain just go away
Can't stop the tears from running down my face
Oh

All I know is I'm lost without you I'm not gonna lie
How my going to be strong without you I need you by my side
If we ever say we'll never be together and we ended with goodbye
don't know what I'd do....I'm lost without you

I keep trying to find my way but all I know is I'm lost without you
I keep trying to face the day I'm lost without you